

MAP OF BOUNDARY AND TOPOGRAPHIC SURVEY PREPARED FOR AND CERTIFIED TO:  
CITY OF ROCKLEDGE

Fishing pier 108.5 f. over surface water.  
Pavilion 24x36 (845 f.)

LEGAL DESCRIPTION  
OF THE SOUTHWEST 1/4 OF THE SOUTHWEST 1/4  
OF SECTION 22, TOWNSHIP 24 SOUTH, RANGE 30 EAST, AS RECORDED IN  
THE OFFICIAL RECORDS BOOK 8740, PAGE 210, BREVARD COUNTY, FLORIDA

INSUREY & COMPANY  
I HEREBY CERTIFY THAT THE SURVEY WAS MADE BY ME OR UNDER MY CLOSE PERSONAL SUPERVISION AND THAT THE SURVEY WAS MADE IN ACCORDANCE WITH THE PROVISIONS OF THE FLORIDA STATUTES AND THE RULES AND REGULATIONS OF THE FLORIDA BOARD OF PROFESSIONAL SURVEYORS AND I AM A LICENSED PROFESSIONAL SURVEYOR IN THE STATE OF FLORIDA.  
W. J. Kuehlmann  
DAVID J. KUEHLMANN, P.L.C. NO. 8117  
NOT VALID UNLESS SIGNED, DATED AND STAMPED WITH ENCLOSED SEAL

8' wide  
Pedestrian  
Trail

PINE GROVE SUBDIVISION  
PLAT BOOK 9 PAGE 24  
OFF. BOOK 3830  
PAGE 0550

Pedestrian bridge  
width

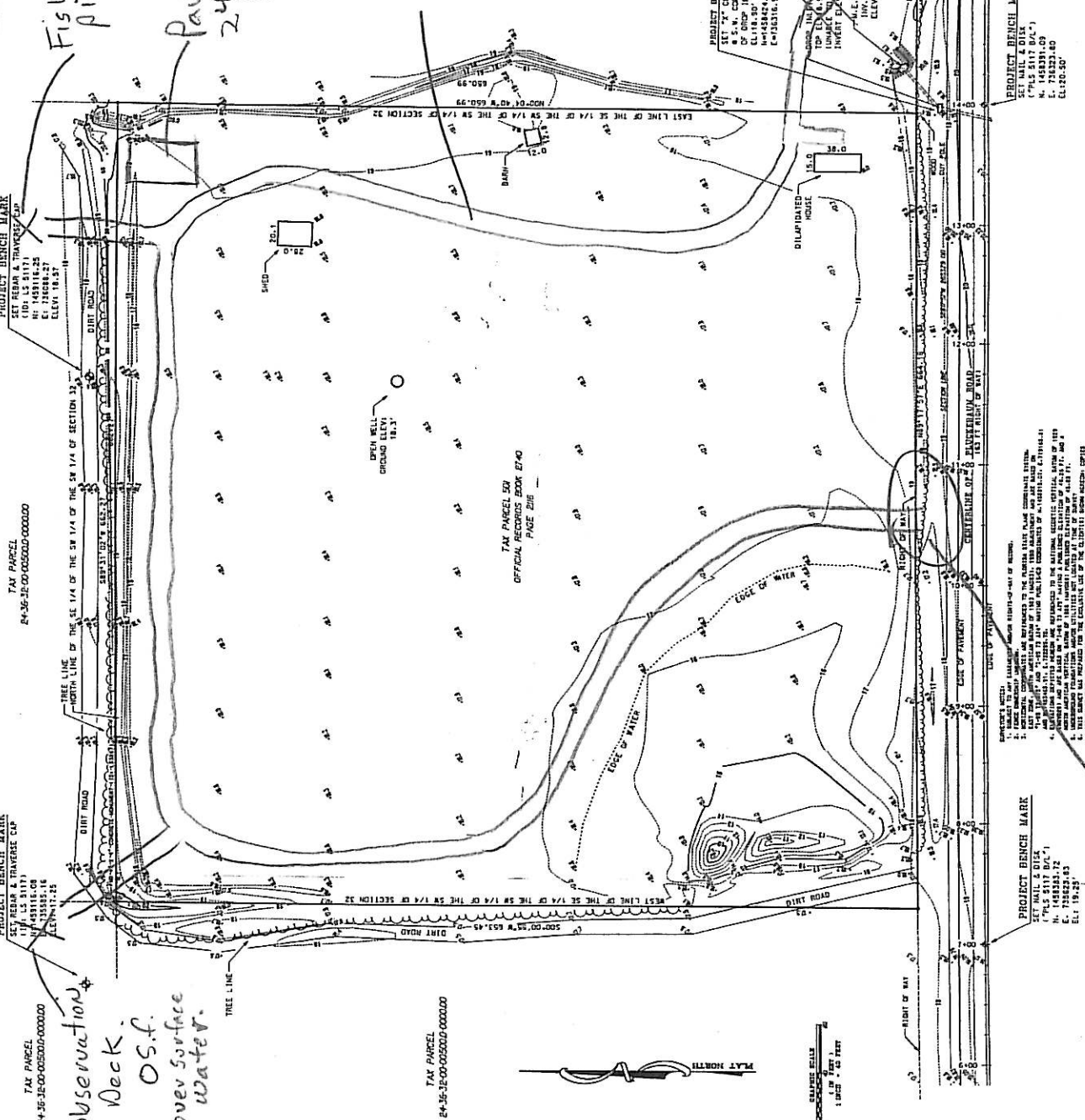

KUEHLMANN LAND  
SURVEYING, INC.  
30 NORTH TROPICAL TRAIL  
SUITE B  
MELBOURNE ISLAND,  
FLORIDA 32903  
(321) 480-0030  
L.B. NO. 0575

STATION	DATE
STARTED	8/27/05
CEASED	8/28/05
RESUMED	8/28/05
DATE	

REVISIONS	DATE
TAX PARCEL 001	
TOWNSHIP 24 SOUTH	
RANGE 30 EAST	
FIELD BOOK & SEE FILE	
PROJECT NO. 000000	
SHEET 1 OF 1	

Pedestrian Trail 8' x 1900' 4" Perforated Presto Geoweb with #57 lime rock stone  
MiraFi Fw404 woven Geotextile underlay  
Pedestrian traffic and Golf Carts to pick-up trash  
Containers  
Connect to Sidewalk

Observation  
Deck  
05 f.  
over surface  
water.

PROJECT BENCH MARK  
1745 5117 D.C. 1  
N. 1482281.03  
E. 732223.03  
E.L. 1342.50

PROJECT BENCH MARK  
1745 5117 D.C. 1  
N. 1482281.03  
E. 732223.03  
E.L. 1342.50

PROJECT BENCH MARK  
1745 5117 D.C. 1  
N. 1482281.03  
E. 732223.03  
E.L. 1342.50

PROJECT BENCH MARK  
1745 5117 D.C. 1  
N. 1482281.03  
E. 732223.03  
E.L. 1342.50